



**Remington**

**B**

## INFORMATION ABOUT THIS PLAN:

- 4 bedrooms / 2.5 baths
- 2,751 - 2,871 SF
- Organizational room & bonus
- Large open kitchen with island
- All bedrooms with walk-in closets
- Optional formal living & dining
- Two-car garage



**A**



**C**



**Opt. Sink #2**  
@BATH #2  
@MASTER BATH

**Opt. French Doors**  
@ ALT. LIVING ROOM ILO CASÉD OPENING

**Bath #3 Opt.**  
@ ALT. LIVING ROOM

**Alt. Living Room**  
I.L.O. NOOK / ORG. SPACE

**Bath #3 Opt.**  
@ ALT. LIVING ROOM

**Opt. Fireplace**  
@ FAMILY ROOM

**Optional Sunroom**

**Opt. Dining Room**  
I.L.O. EAT-IN

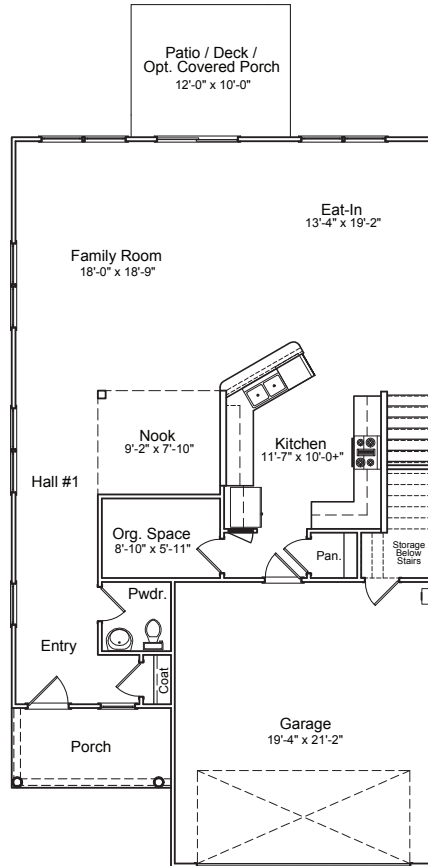

**"A" 1st Floor Plan**

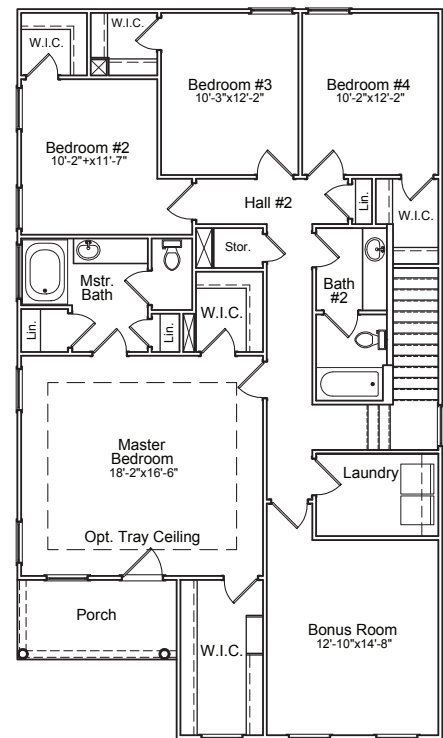

**"A" 2nd Floor Plan**

**Opt. 72" Built-in Desk Or Countertop**  
@ ORGANIZATIONAL SPACE

**Opt. Tub/Shower**  
@MASTER BATH

**Opt. Laundry Counter**

Architectural renderings and floor plans are artist depictions only and may show optional or upgraded features. Specifications and colors may vary and are subject to change without notice.